

MICROFILMED

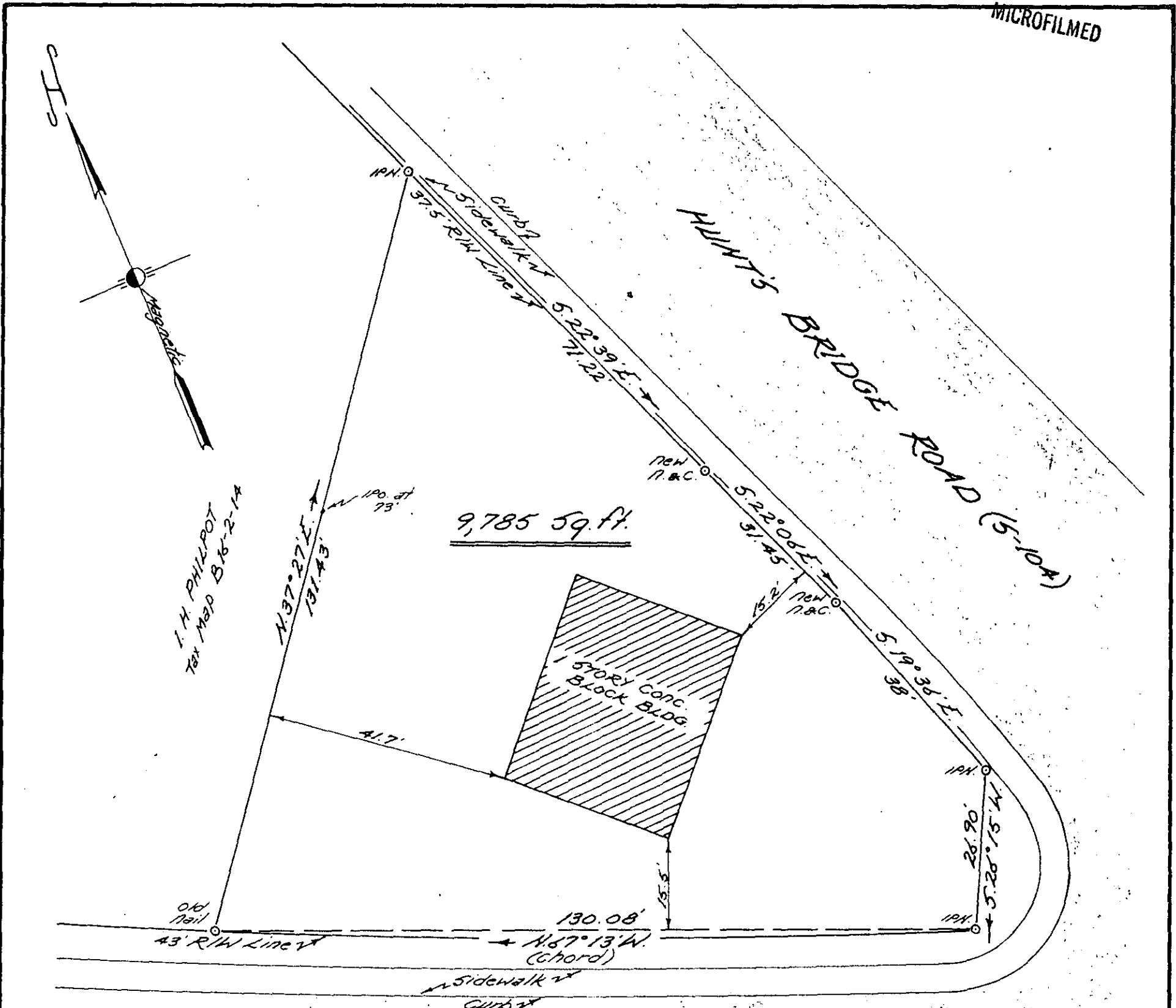

FARR'S BRIDGE ROAD (S.C. HWY #183)

FILED
 GREENVILLE COUNTY, S.C.
 OCT 19 11 39 AM '83
 DONNIE S. TOLSONLEY
 P.M.C.

PROPERTY OF
 LEVITT-PEARLSTEIN INVESTMENTS
 Located in Greenville

GREENVILLE COUNTY, SOUTH CAROLINA

SCALE: 1"=20 FEET SEPT. 21, 1983



Tax Map B16-2-11, 12, & 13

10-C-19

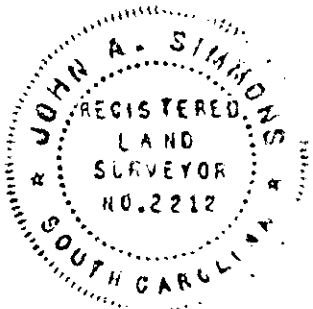

I hereby certify that the above survey is correct.

John A. Simmons
 Reg. Surveyor #2212

12888 ✓

OCT 19 1983

Tri-State Surveyors
 109 Few Street
 Greer, S. C. 2965.